

E.T.: The Extra-Terrestrial
(1982) Numerous scenes were filmed on private property: The aliens landing, E.T.'s near death experience, and E.T.'s final phone home were all captured at the Palmer Westbrook Ranches.

Star Wars: Return of the Jedi
(1983) George Lucas' epic favored the Redwoods as Planet Endor and employed 100 Del Norte residents as extra Storm Troopers. Filming took place on private property and in Jedediah Smith Redwoods State Park.

Not a Moment Too Soon
(1994) The music video for Tim McGraw's hit song from his second album featured the historic Battery Point Lighthouse in Crescent City as its backdrop.

The Final Terror
(1983) The terror commences in the Redwoods at Stout Grove in Jedediah Smith Redwoods State Park.

Love in the Time of Monsters
(2014) Two sisters travel to a cheesy tourist trap where they battle toxic monsters. Filmed at Patrick Creek Lodge and Trees of Mystery.

Primal Rage
(2016) A newly reunited young couple's drive turns into a nightmare as they are forced to face nature, unsavory locals, and a monstrous creature. Filmed on the Palmer Westbrook Ranches.

Bird Box
(2018) Five years after an ominous unseen presence drives most of society to suicide, Sandra Bullock and her two children make a desperate, blindfolded bid to reach safety on the Smith River.

Dead Man
(1995) Johnny Depp, on the run after murdering a man, encounters a strange Native American named "Nobody," who prepares him for his journey into the spiritual world. Filmed on the mouth of the Klamath River.

Last of The Mohicans
(1936) In this version, the Mohicans were played by 20 local Yurok tribe members. The exciting canoe chase scene took place on one of the several rivers in Del Norte County, while other filming was done by the mountains near Lake Earl in Crescent City.

The Lost World
(1997) Wedding Rock in Patrick's Point State Park and Fern Canyon in Prairie Creek State Park appear as the rain forests of Isla Sorna in Steven Spielberg's sequel based on Michael Crichton's best-selling novel.

The Tree of Life
(2011) Brad Pitt and Sean Penn starred in this deeply philosophical movie that featured images of dinosaurs in Grizzly Creek State Park, Fern Canyon, and Prairie Creek Redwoods State Park.

The Big Trees
(1952) Starring Kirk Douglas, forest shots were filmed near Orick and in Humboldt Redwoods State Park.

Swiss Army Man
(2016) Paul Dano and Daniel Radcliffe starred in this tale of a hopeless man who is stranded on an island and befriends a dead body. Filmed on Agate Beach in Patrick's Point State Park, Houda Point Beach and Humboldt Redwoods State Park.

A Wrinkle in Time
(2018) After the disappearance of her scientist father, three peculiar beings send Meg, her brother and her friend into space in order to find him. Filmed in Patrick's Point State Park and Eureka.

Jezebel's Kiss
(1990) This tale of revenge filmed at the Mad River Community Hospital, the restaurant at Moonstone Beach, and Trinidad Pier.

Humboldt County
(2008) This comedy-drama finds a Los Angeles medical student stranded in Humboldt County. Filming took place in many locations: Blue Lake, Eureka, College of the Redwoods, Arcata and locations in Trinidad including Luffenholtz Beach.

The Love Witch
(2016) A modern-day witch uses spells and magic to get men to fall in love with her, in a tribute to 1960s pulp novels and Technicolor melodramas. Filmed on the Arcata Plaza and Eureka.

Jennifer 8
(1992) Andy Garcia and Uma Thurman starred in this murder mystery. Filming took place in the Trinidad Harbor and Jim Dunn's Tavern in Old Town Eureka.

Valley of the Giants
(1919) Multiple versions of this film were created but lost over time. Scenes were shot in Arcata, Korbel and Eureka's famous Carson Mansion.

The Immigrants
(1978) In this survival story of the 1929 earthquake, Eureka's Old Town stands in for San Francisco.

Woodshock
(2017) Kirsten Dunst falls deeper into paranoia after taking a deadly drug. Filmed in Blue Lake's Logger Bar, Old Town Eureka, the Arcata plaza and in the Redwoods of Humboldt and Del Norte.

Almost Heroes
(1998) Chris Farley and Matthew Perry found themselves filming in Trinidad, Redwood National & State Parks and outside of Willow Creek on the Trinity River in this comedic frontier tale.

Willow Creek
(2013) In this film by Director/Writer Bobcat Goldthwait, a young couple ventures into the woods of Willow Creek in search of Bigfoot.

The Majestic
(2001) Jim Carrey starred in this feature film that dressed Ferndale as its quaint small town, set in 1951.

Outbreak
(1995) Dustin Hoffman, Rene Russo, and Morgan Freeman fight a virus epidemic. Filmed throughout Humboldt County, the main town shots were from the Victorian Village of Ferndale.

Salem's Lot
(1979) Stephen King's vampire novel was made into a TV movie by recreating a small New England town in our region. Film locations include Sequoia Park in Eureka and the Ferndale Cemetery.

An Evening with Beverly Luff Linn
(2018) Aubrey Plaza's unsatisfying marriage is taking a turn for the worse when a mysterious man from her past, Craig Robinson, comes to town. Filming locations include Bob's Footlongs and the Eureka Inn.

Valley of the Redwoods
(1960) John Hudson, Lynette Bernay and Ed Nelson star as robbers that botch a California lumber-company payroll heist. Filmed in Arcata and Eureka.

The Lass of the Lumberlands
(1916) This was the first fictional film made in our area. Its production team stayed at the historic Hotel Arcata. Filming of this train heist series took place in Arcata and Eureka.

The Wine of Summer
(2013) Ethan Peck and Marcia Gay Harden star in this award-winning film, written/produced/directed by Humboldt local Maria Matteoli. It also starred local actor Bob Wells, who appeared in "The Majestic" with Jim Carrey. Filmed in Eureka's Old Town.

An Evening with Beverly Luff Linn
(2018) Aubrey Plaza's unsatisfying marriage is taking a turn for the worse when a mysterious man from her past, Craig Robinson, comes to town. Filming locations include the Eureka Inn, Bob's Footlongs in Fortuna, and Gas 4 Less in Arcata.

A Wrinkle in Time
(2018) After the disappearance of her scientist father, three peculiar beings send Meg, her brother, and her friend into space in order to find him. Filmed in Sequoia Park and Trinidad.

Bigfoot: The Lost Coast Tapes
(2012) This Bigfoot thriller filmed in Southern Humboldt on private property and Sequoia Park in Eureka.

Halloween III: Season of the Witch
(1982) This horror sequel utilized a former milk bottling plant in Loleta for its scenes inside "The Silver Shamrock Novelties Factory."

A Death in Canaan
(1978) Meant to look like Connecticut, this made-for-TV murder mystery movie filmed entirely in Humboldt County: Humboldt County Jail, Ferndale, and Fortuna.

Star Wars: Return of the Jedi
(1983) Luke Skywalker's famous speeder chase was filmed along the Chetham Grove path in Grizzly Creek Redwoods State Park. Filming also occurred in Jedediah Smith Redwoods State Park in Del Norte County.

The Gnome Mobile
(1967) The Gnome Mobile cruised along the Avenue of the Giants and Blue Slide Road in Humboldt Redwoods State Park.

After Earth
(2013) The father and son duo, Will and Jaden Smith, crash land in Kneeland. Filming occurred in groves at Humboldt Redwood State Park, including Burlington, Founders, Dyerville Giant, Bull Creek and the south fork of the Eel River.

Gun Glory
(1957) A Wyoming cabin and corrals were built just for the film on Tooby Ranch outside of Garberville.

Map of the Movies
A self-guided tour of the film sites of HUMBOLDT & DEL NORTE COUNTIES, California

Directions to the Film Sites (Continued)

LASS OF THE LUMBERLANDS *Directions:* From Hwy 101, take the Somoa Blvd-Hwy 255 West Exit and head West, then turn Right on G St. *Marker:* Inside lobby of the Hotel Arcata building at corner of G and 9th St.

THE LOVE WITCH *Directions:* From Hwy 101, take the Somoa Blvd-Hwy 255 West Exit and head West, then turn Right on G St, follow G St. to the Arcata plaza. *Marker:* On planter next to the benches on East side of the center of the plaza

VALLEY OF THE REDWOODS *Directions:* From Hwy 101, take Sunset Ave/Humboldt State University Exit, follow sign to Humboldt State University, turn Right onto LK Wood Blvd, turn Left onto 14th street, turn Right onto Union Street, turn Left on East 12th St, turn Left on Bayview St and stay Right, follow road into Arcata Community Forest. *Marker:* Near entrance to Eastern Trail.

VALLEY OF THE GIANTS *Directions:* From Hwy 101 head towards Eureka, from Hwy 101 head North on M St. *Marker:* On planter at Left of the Carson Mansion entrance at the intersection of M and 2nd St.

AN EVENING WITH BEVERLY LUFF LINN *Address:* 518 7th St, Eureka, CA 95501 *Directions:* From Hwy 101, turn onto W 7th St, The Eureka Inn will be on the Right. *Marker:* Inside The Eureka Inn lobby.

THE WINE OF SUMMER *Directions:* From Hwy 101 head towards Eureka, from Hwy 101 head North on F St, Left on 2nd St. *Marker:* In planter to Left of Gazebo.

THE IMMIGRANTS *Directions:* From Hwy 101 head towards Eureka, from Hwy 101 head North on F St. *Marker:* In planter at Left of Boardwalk at the intersection of F and 1st St.

JENNIFER 8 *Address:* 301 2nd St, Eureka, CA 95501 *Directions:* From Hwy 101, take D St West, look for building on corner of 2nd and D St. *Marker:* On Jim Dunn's Tavern, Right side of door.

BIGFOOT: THE LOST COAST TAPES *Address:* 3550 W St, Eureka, CA 95503 *Directions:* From Hwy 101, turn onto Harris St, stay in Right lane, Right onto W St, Sequoia Park will be on the Right. *Marker:* On gate of driveway into Sequoia Park.

A WRINKLE IN TIME *Address:* 3550 W St, Eureka, CA 95503 *Directions:* See above. *Marker:* On gate of driveway into Sequoia Park.

HALLOWEEN III: SEASON OF THE WITCH *Directions:* From Hwy 101, take Exit onto Loleta Dr, head West on Loleta Dr. for 0.9 miles. *Marker:* On red building on Right, in front of the Loleta Cheese Factory.

OUTBREAK *Address:* 515 Shaw Ave, Ferndale, CA 95536 *Directions:* From Hwy 101, take Exit toward Fernbridge/Ferndale, continue on Fernbridge Dr/Singley Rd, follow signs for Ferndale, follow road to Ferndale for 4.6 miles (turns into Main St), turn Right onto Shaw Ave, Ferndale Museum is on your Right. *Marker:* On exterior wall of Museum.

SALEM'S LOT *Address:* 515 Shaw Ave Ferndale, CA 95536 *Directions:* See above. *Marker:* On exterior wall of Museum.

THE MAJESTIC *Address:* 515 Shaw Ave, Ferndale, CA 95536 *Directions:* See above. *Marker:* On exterior wall of Museum.

A DEATH IN CANAAN *Address:* 777 9th St, Fortuna, CA 95540 *Directions:* From Hwy 101, take Exit onto Main St in Fortuna, turn North onto 9th St. *Marker:* On light post at corner of 9th and N St.

AN EVENING WITH BEVERLY LUFF LINN *Address:* 505 12th St, Fortuna, CA 95540 *Directions:* From Hwy 101, take Hwy 101 to Fortuna, take 12th St Exit, continue on 12th St, Bob's Footlongs will be on the Right. *Marker:* On the exterior of Bob's Footlongs.

STAR WARS: RETURN OF THE JEDI *Address:* 16949 California 36, Carlotta, CA *Directions:* From Hwy 101, take the Exit onto Highway 36 East, head East for almost 17 miles, look for Grizzly Creek Redwoods State Park on the Left, Visitor's Center will be on your Right. *Marker:* Inside Visitor Center Building.

THE GNOME MOBILE *Directions:* From Hwy 101, take the Myer's Flat Exit, at stop sign, head Right onto Avenue of the Giants towards Visitor's Center, follow road for 4.2 miles, look for brown sign that says Visitor's Center. *Marker:* Inside Visitor Center Building.

AFTER EARTH *Directions:* See above. *Marker:* Inside Visitor Center Building.

GUN GLORY *Directions:* From Hwy 101 head towards Garberville, take Sprowl Creek Rd Exit if you're driving south or Garberville Exit if you're driving north, (if taking Garberville Exit, continue straight onto Redwood Dr, then head West onto Sprowl Creek Rd) Follow for 0.9 miles. Southern Humboldt Community Park is on your Left. *Marker:* At Kiosk

We hope you enjoyed your tour of movies filmed on the Redwood Coast!

If there are damaged or missing markers, please let us know by email at:

info@filmhumboltdelnorte.org

Map of the Movies

Humboldt and Del Norte Counties have been prime locations for feature films, television shows, and commercials for nearly a century!

Take this self-guided tour through the Redwood Coast and see why our area has attracted big movie titles such as Star Wars: Return of the Jedi, Jurassic Park: The Lost World, E.T.: The Extra-Terrestrial, A Wrinkle in Time, and Bird Box.

To help you with the tour, you will find a marker at or near the actual filming site. Feel free to take pictures and share with your friends and family your experiences of standing where the Empire was fought, dinosaurs roamed free, and aliens phoned home.

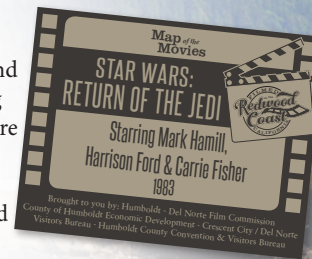

Humboldt - Del Norte Film Commission

Recognized by our counties and the California Film Commission as the official liaison for filming in Humboldt and Del Norte Counties. Our services are provided free of charge.

www.FilmHumboldtDelNorte.org



Special thank you to Tom E. Murray, who created the original "Map of the Stars" in the 1980s.

On the Cover: The Battery Point Lighthouse in Crescent City is the backdrop to country music star Tim McGraw's music video, "Not a Moment Too Soon."



For a complete regional filmography and to download a version of the Map of the Movies, visit www.FilmHumboldtDelNorte.org

Map of the Movies

Directions to the Film Sites (Listed North to South)

PRIMAL RAGE *Directions:* Near the intersection of Hwy 101 and Westbrook Ln, north of Smith River *Marker:* On the northbound fence, approx. 50 ft south of intersection. *Be aware of traffic while at this marker. Pulling over and exiting your vehicle are at your own risk.*

E.T.: THE EXTRATERRESTRIAL *Directions:* From Hwy 101, turn onto Lake Earl Dr, drive 0.7 miles. *Marker:* On Left on tree, across street from 6990 Lake Earl Dr. *Be aware of traffic while at this marker. Pulling over and exiting your vehicle are at your own risk.*

STAR WARS: RETURN OF THE JEDI *Address:* 2100 U.S. Hwy 199, Crescent City, CA 95531 *Directions:* From Hwy 101, take Hwy 199 East. Follow Hwy for approximately 5 miles to the Hiouchi Information Center on your Left. *Marker:* Inside Information Center.

THE FINAL TERROR *Address:* 2100 U.S. Hwy 199, Crescent City, CA 95531 *Directions:* See above. *Marker:* Inside Information Center.

BIRD BOX *Address:* 2100 U.S. Hwy 199, Crescent City, CA 95531 *Directions:* See above. *Marker:* Inside Information Center.

LOVE IN THE TIME OF MONSTERS *Address:* 13950 U.S. 199, Gasquet, CA 95543 *Directions:* From Hwy 101, take Hwy 199 East. Follow Hwy 199 East for 21.3 miles to Patrick Creek Lodge which will be on your Left. *Marker:* At the Lodge.

TIM MCGRAW'S NOT A MOMENT TOO SOON *Address:* 577 H St, Crescent City, CA 95531 *Directions:* From Hwy 101, take Front St, follow signs to Post Office, take Left on South A St. *Marker:* Near trail to Lighthouse.

DEAD MAN *Address:* 1661 Klamath Beach Rd, Klamath, CA 95548 *Directions:* From Hwy 101, take Exit 768/Klamath Beach Rd, follow signs for Kamp Klamath. *Marker:* Near Kamp Klamath Office.

THE LAST OF THE MOHICANS (1936) *Address:* 1661 Klamath Beach Rd, Klamath, CA 95548 *Directions:* See Above. *Marker:* Near Kamp Klamath Office.

THE LOST WORLD: JURASSIC PARK *Address:* Newton B Drury Scenic Pkwy, Orick, CA 95555 *Directions:* From Hwy 101, take Newton B. Drury Scenic Pkwy Exit, follow signs for Prairie Ck Redwoods State Park. *Marker:* Inside Visitor Center Building.

TREE OF LIFE *Address:* Newton B Drury Scenic Pkwy, Orick, CA 95555 *Directions:* See above. *Marker:* Inside Visitor Center Building.

THE BIG TREES *Address:* Newton B Drury Scenic Pkwy, Orick, CA 95555 *Directions:* See above. *Marker:* Inside Visitor Center Building.

A WRINKLE IN TIME *Address:* 4150 Patrick's Point Dr, Trinidad, CA 95570 *Directions:* From Hwy 101, take Patrick's Point Dr Exit, Follow Patrick's Point Dr. South for .4 miles, Turn Right at Park entrance, follow road for .2 miles to Visitor Center *Marker:* Inside Visitor Center Building.

SWISS ARMY MAN *Address:* 4150 Patrick's Point Dr, Trinidad, CA 95570 *Directions:* See above. *Marker:* Inside Visitor Center Building.

JEZEBEL'S KISS *Address:* 1 Bay St., Trinidad, CA 95570 *Directions:* From Hwy 101, take Trinidad Exit 728. Head West onto Main St and follow road for about 0.7 miles. Road will lead you to parking lot. *Marker:* Near Seascape Restaurant and Trinidad Pier.

HUMBOLDT COUNTY *Directions:* From Hwy 101, take the Trinidad Exit, turn towards Trinidad onto Main St. and take the first Left onto Scenic drive. Drive for 1.8 mi, Luffenholtz Beach parking lot will be to the Right. *Marker:* In parking lot.

ALMOST HEROES *Directions:* From 101 North, take Hwy 299 East towards Willow Creek, From Willow Creek Hwy 299 turn onto CA 96, Info Kiosk will be near the corner of Hwy 299 and CA 96 *Marker:* On your Left at Info Kiosk.

WILLOW CREEK *Directions:* See Above. *Marker:* On your Left at Info Kiosk.

WOODSHOCK *Address:* 510 Railroad Ave, Blue Lake, CA 95525 *Directions:* From Hwy 101, take Hwy 299 East, take Exit 5 towards Blue Lake, at traffic circle take the 1st exit to Chartin Rd, turn Left onto Railroad Ave, turn Left at 1st cross street onto E St/Broderick Ln, turn Right on E St, turn Right on Railroad Ave, the Logger Bar will be on the Right. *Marker:* Inside the Logger Bar.

Share Your Photos!

Upload photos from your tour of the Redwood Coast's film markers to

www.facebook.com/MapoftheMovies

A self-guided tour of the film sites in Humboldt and Del Norte Counties, California